

SIERRA MUSIC PRESENTS
THE BILL HOLMAN BIG BAND SERIES

WINNING THE WEST

AS RECORDED BY THE BUDDY RICH BIG BAND ("KEEP THE CUSTOMER SATISFIED" CD)

ALTO SAXOPHONE 1

BILL HOLMAN

$\text{♩} = 108$ QUASI ROCK (AND SWING LATER)

7

9

14

17

Pow!

25

29

33

WINNING THE WEST - ALTO SAXOPHONE 1 - PG. 3

39

41

SWING IN 4/4

44

(NO BREATH)

POW!

50

QUASI ROCK

54

58

66

mf

69

CRESCENDO

74

CRESCENDO POCO A POCO

79

82

TURN PAGE (TIME)

WINNING THE WEST - ALTO SAXOPHONE 1 - PG. 4

84 6 90 7 98 3

102 3 106 2

110 114 SWING IN 4/4

2

122

126

132 QUASI ROCK

136

140

WINNING THE WEST - ALTO SAXOPHONE 1 - PG. 5

145

f CRESCENDO POCO A POCO *ff*

150

155

166

1 LONG FALL 3

175

2. 8

TURN PAGE

WINNING THE WEST - ALTO SAXOPHONE 1 - PG. 6

185

7

Pow!

191 QUASI ROCK

207 SWING IN 4/4

216 QUASI ROCK

WINNING THE WEST - ALTO SAXOPHONE 1 - PG. 7

232

mp

236

Crescendo

Crescendo poco a poco

ff

246

248

2

mf

SIERRA MUSIC PRESENTS
THE BILL HOLMAN BIG BAND SERIES

WINNING THE WEST

AS RECORDED BY THE BUDDY RICH BIG BAND ("KEEP THE CUSTOMER SATISFIED" CD)

ALTO SAXOPHONE 2

BILL HOLMAN

$\text{♩} = 108$ QUASI ROCK

(AND SWING LATER)

Pow!

© 1971 (RENEWED) EMI U CATALOG INC. WARNER BROS. PUBLICATIONS US, INC.

PRINTED WITH PERMISSION BY SIERRA MUSIC PUBLICATIONS, LIBERTY LAKE, WA USA ALL RIGHTS RESERVED. INTERNATIONAL COPYRIGHT SECURED.

WINNING THE WEST - ALTO SAXOPHONE 2 - PG. 3

41

SWING IN 4/4

TURN PAGE (TIME)

WINNING THE WEST - ALTO SAXOPHONE 2 - PG. 4

84

6 90 7 98 3

ff

102

3 106 2

ff

110

114 SWING IN 4/4

mf ff

115

2

f

122

122

f

126

f

132

132 QUASI ROCK

mf

136

mf

140

mf

WINNING THE WEST - ALTO SAXOPHONE 2 - PG. 5

145

f CRESCENDO POCO A POCO **ff**

150

154

158

162

166

LONG FALL

175

8

TURN PAGE

WINNING THE WEST - ALTO SAXOPHONE 2 - PG. 6

183

7

Pow!

191

QUASI ROCK

196

199

201

207

SWING IN 4/4

211

(NO BREATH)

216

QUASI ROCK

221

224

SIERRA MUSIC PRESENTS
THE BILL HOLMAN BIG BAND SERIES

WINNING THE WEST

AS RECORDED BY THE BUDDY RICH BIG BAND ("KEEP THE CUSTOMER SATISFIED" CD)

TENOR SAXOPHONE 1 (SOLO)

BILL HOLMAN

$\text{♩} = 108$ QUASI ROCK (AND SWING LATER)

8 9 8 17 8

25 (1/2X FEEL)

30 33

41 SWING IN 4/4

45

WINNING THE WEST - TENOR SAXOPHONE 1 - PG. 3

QUASI ROCK

50

f

(1/2X FEEL)

55

3

58

60

mp

70

CRESCEMDO

74

8

TURN PAGE FOR SOLO

WINNING THE WEST - TENOR SAXOPHONE 1 - pg. 4

82 SOLO
2 G⁹ D7

90 C7 G7

98 G7 D7

106 C7 G7

114 SWING IN 4/4
3

122

125

132 QUASI ROCK
mf

WINNING THE WEST - TENOR SAXOPHONE 1 - PG. 5

135

140

145

150

154

158

162

166

TURN PAGE (TIME)

WINNING THE WEST - TENOR SAXOPHONE 1 - PG. 6

QUASI ROCK

175

8

183

8

191

8

199

4

207

SWING IN 4/4

212

216

QUASI ROCK

(1/2X FEEL)

221

224

226

230

mf

WINNING THE WEST - TENOR SAXOPHONE 1 - PG. 7

236

CRESCENDO

CRESCENDO POCO A POCO

240

ff

248

4

mf

SIERRA MUSIC PRESENTS
THE BILL HOLMAN BIG BAND SERIES

WINNING THE WEST

AS RECORDED BY THE BUDDY RICH BIG BAND ("KEEP THE CUSTOMER SATISFIED" CD)

TENOR SAXOPHONE 2

BILL HOLMAN

$\text{♩} = 108$ QUASI ROCK (AND SWING LATER)

8 9 17 8

25 (1/2 X FEEL)

30 33

41 SWING IN 4/4

45

WINNING THE WEST - TENOR SAXOPHONE 2 - PG. 3

50 QUASI ROCK

CRESCENDO POCO A POCO

TURN PAGE

WINNING THE WEST - TENOR SAXOPHONE 2 - PG. 6

183

8

191

QUASI ROCK

8

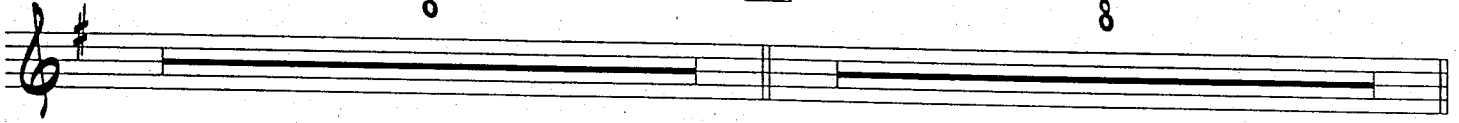

199

4

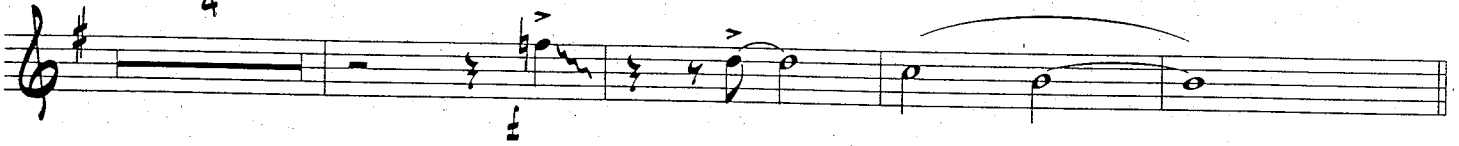

207

SWING IN 4/4

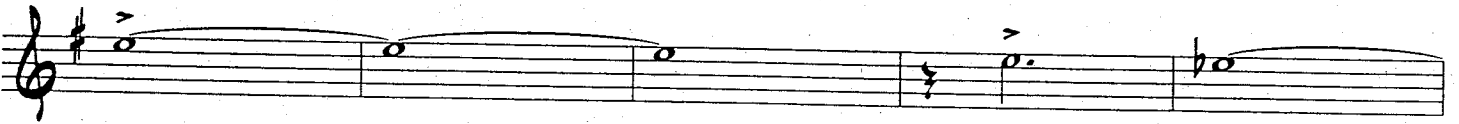

212

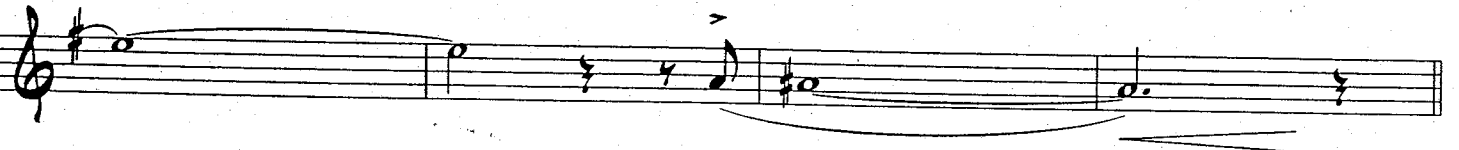

216

QUASI ROCK

(1/2X FEEL)

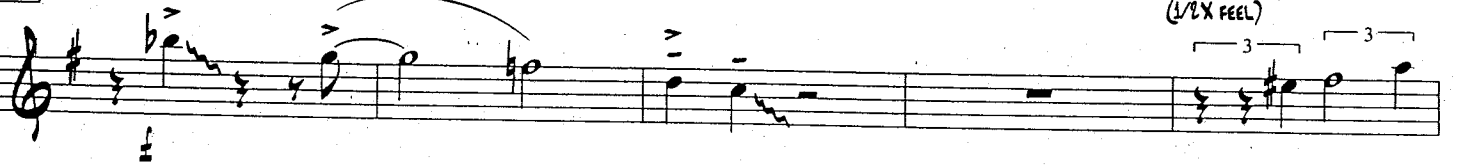

221

224

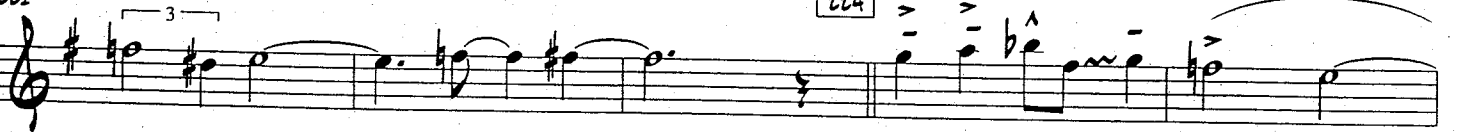

232

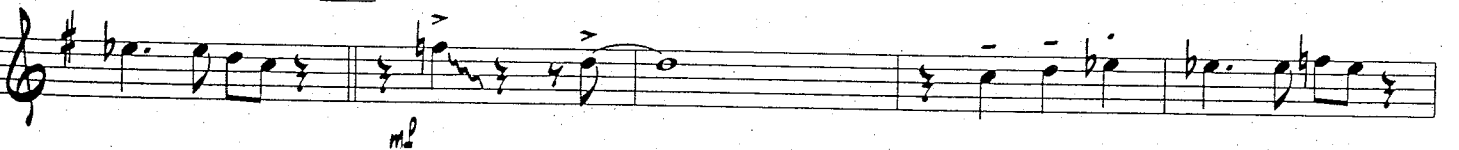

WINNING THE WEST - TENOR SAXOPHONE 2 - PG. 7

236

240

Crescendo poco a poco

ff

248

mf

2

mf

SIERRA MUSIC PRESENTS
THE BILL HOLMAN BIG BAND SERIES

WINNING THE WEST

AS RECORDED BY THE BUDDY RICH BIG BAND ("KEEP THE CUSTOMER SATISFIED" CD)

BARITONE SAXOPHONE

BILL HOLMAN

$\text{♩} = 108$ QUASI ROCK (AND SWING LATER)

WINNING THE WEST - BARITONE SAXOPHONE - PG. 3

74

Crescendo poco a poco

78

82

87

95

101

106

110

114 SWING IN 4/4

WINNING THE WEST - BARITONE SAXOPHONE - PG. 4

119

128

132 QUASI ROCK

140

146

Crescendo poco a poco

150

154

158

162

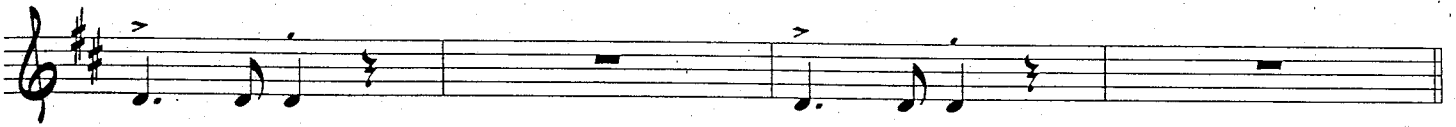

166

2.

175

183

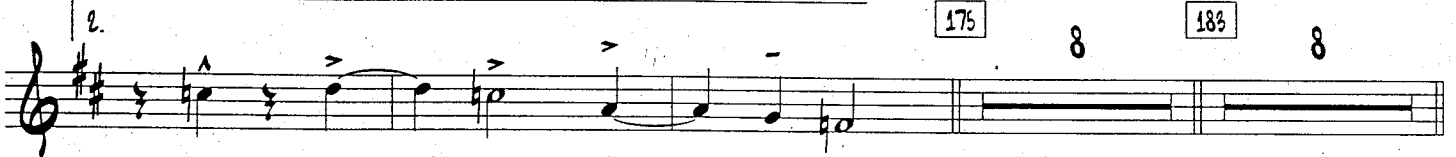

191

QUASI ROCK

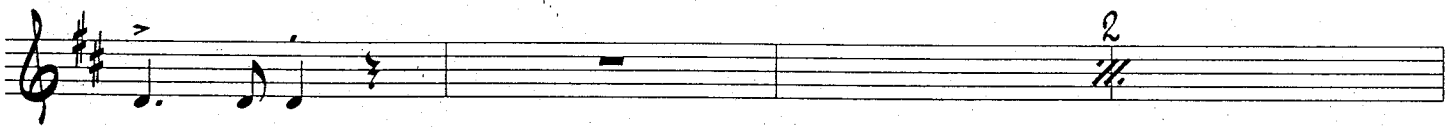

195

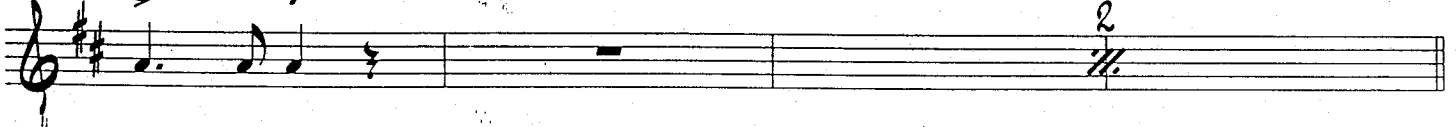

199

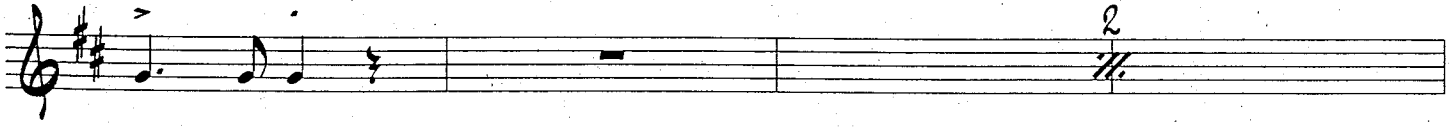

203

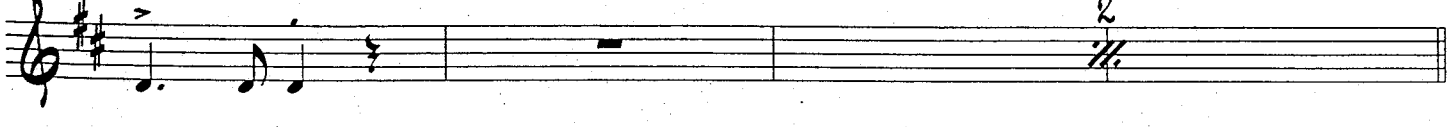

207

SWING IN 4/4

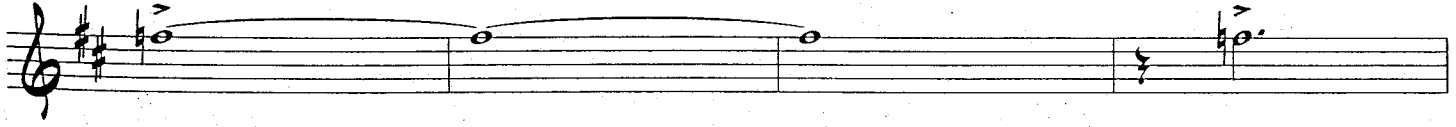

211

WINNING THE WEST - BARITONE SAXOPHONE - PG. 6

216 QUASI ROCK

SIERRA MUSIC PRESENTS
THE BILL HOLMAN BIG BAND SERIES

WINNING THE WEST

AS RECORDED BY THE BUDDY RICH BIG BAND ("KEEP THE CUSTOMER SATISFIED" CD)

TRUMPET 1

BILL HOLMAN

$\text{♩} = 108$ QUASI ROCK (AND SWING LATER)

7

Pow!

9

14

17

19

Pow! 25

29

33

WINNING THE WEST - TRUMPET 1 - PG. 2

41 SWING IN 4/4

UNISON

44

(NO BREATH) POW! 50 QUASI ROCK

54

58

66

mp

69

CRESCENDO

74

CRESCENDO POCO A POCO

79

82

TURN PAGE (TIME)

WINNING THE WEST - TRUMPET 1 - PG. 3

84 6 90 7 98 3

101 3 106

2

112 114 SWING IN 4/4 7

122 6

(NO BREATH) 132 QUASI ROCK 8 140 6

WINNING THE WEST - TRUMPET 1 - PG. 4

146

Crescendo poco a poco

ff

150

154

158

162

166

LONG FALL

175

TURN PAGE

WINNING THE WEST - TRUMPET 1 - PG. 5

183

7

POW!

191

QUASI ROCK

194

199

203

207

SWING IN 4/4

211

(NO BREATH)

216

QUASI ROCK

219

224

WINNING THE WEST - TRUMPET 1 - PG. 6

227

232

235

CRESCENDO

240

CRESCENDO POCO A POCO

243

248

SIERRA MUSIC PRESENTS
THE BILL HOLMAN BIG BAND SERIES

WINNING THE WEST

AS RECORDED BY THE BUDDY RICH BIG BAND ("KEEP THE CUSTOMER SATISFIED" CD)

TRUMPET 2

BILL HOLMAN

$\text{♩} = 108$ QUASI ROCK (AND SWING LATER)

7

9

14

17

Pow!

25

29

33

WINNING THE WEST - TRUMPET 2 - pg. 2

41 SWING IN 4/4

UNISON

(NO BREATH) Pow! 50 QUASI ROCK

60

CRESCENDO

TURN PAGE (TIME)

WINNING THE WEST - TRUMPET 2 - PG. 3

84 90 98

106 114 122

114 SWING IN 4/4 122

128 (NO BREATH) 132 QUASI ROCK 8

140 4

146 CRESCENDO POCO A POCO

WINNING THE WEST - TRUMPET 2 - PG. 5

183

7

Pow! 191 QUASI ROCK

194

199

203

207

SWING IN 4/4

211

(NO BREATH)

216

QUASI ROCK

219

224

WINNING THE WEST - TRUMPET 2 - PG. 6

227

232

235

240

243

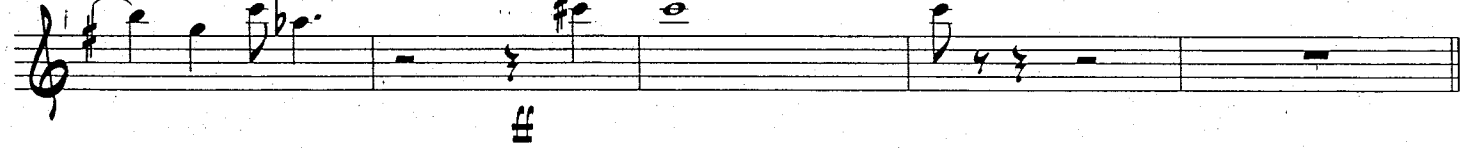

248

SIERRA MUSIC PRESENTS
THE BILL HOLMAN BIG BAND SERIES

WINNING THE WEST

AS RECORDED BY THE BUDDY RICH BIG BAND ("KEEP THE CUSTOMER SATISFIED" CD)

TRUMPET 3 (SOLO)

BILL HOLMAN

$\text{♩} = 108$ QUASI ROCK (AND SWING LATER)

8 9 8 17 8

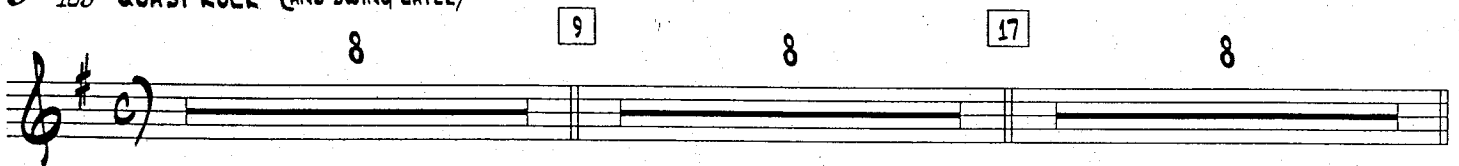

25 (1/2 X FEEL)

30 33

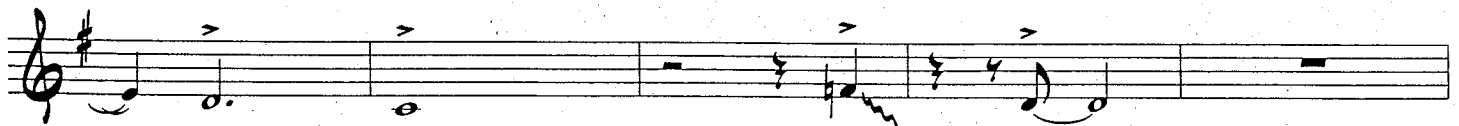
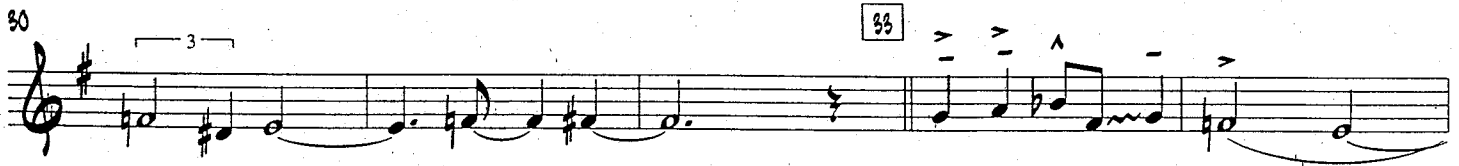

UNISON 41 SWING IN 4/4

45 (NO BREATH) POW!

WINNING THE WEST - TRUMPET 3 - PG. 2

50

QUASI ROCK

(1/2X FEEL)

55

58

66

69

74

77

82

TURN PAGE

WINNING THE WEST - TRUMPET 3 - PG. 4

150

154

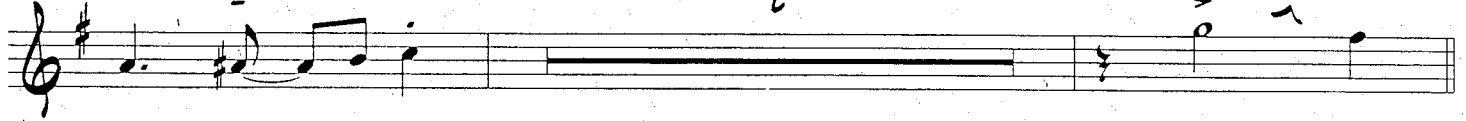

158

162

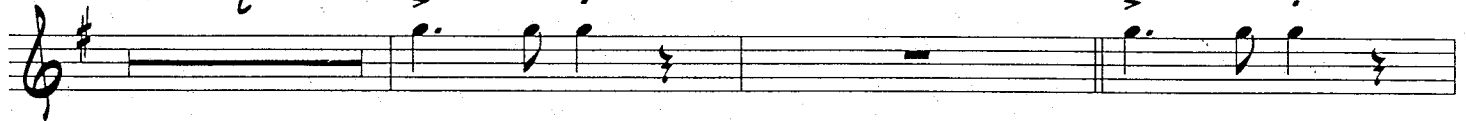

166

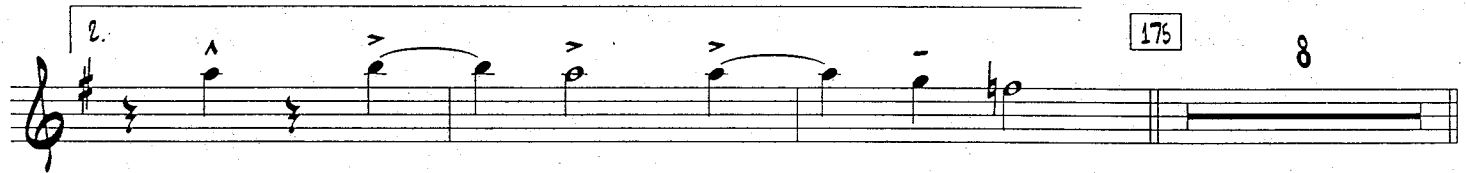
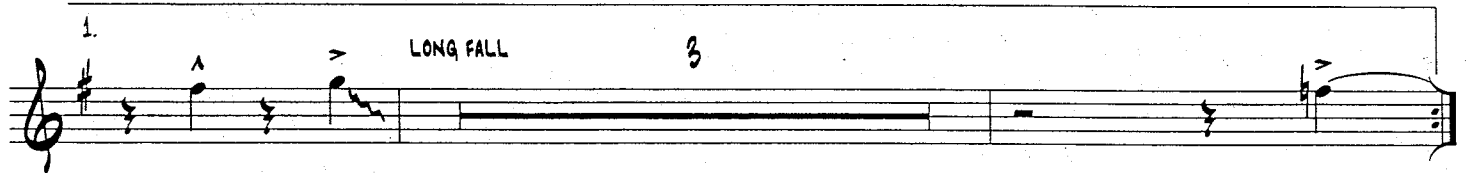

183

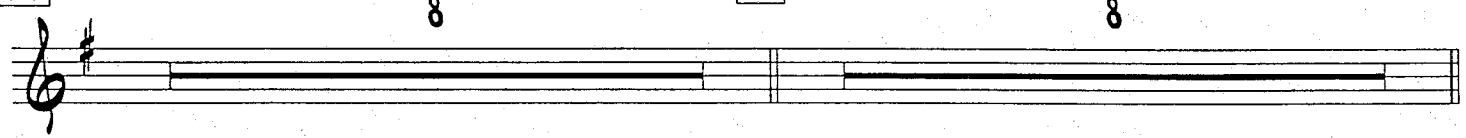

TURN PAGE

WINNING THE WEST - TRUMPET 3 - PG. 5

199

4

207 SWING IN 4/4

211

(NO BREATH)

216

QUASI ROCK

219

(1/2X FEEL)

224

227

232

WINNING THE WEST - TRUMPET 3 - PG. 6

235

CRESCENDO

240

CRESCENDO POCO A POCO

243

ff

248

2

SIERRA MUSIC PRESENTS
THE BILL HOLMAN BIG BAND SERIES

WINNING THE WEST

AS RECORDED BY THE BUDDY RICH BIG BAND ("KEEP THE CUSTOMER SATISFIED" CD)

TRUMPET 4

BILL HOLMAN

$\text{♩} = 108$ QUASI ROCK (AND SWING LATER)

7

Pow!

9

14

17

Pow!

25

29

33

© 1971 (RENEWED) EMI U CATALOG INC. WARNER BROS. PUBLICATIONS US, INC.

PRINTED WITH PERMISSION BY SIERRA MUSIC PUBLICATIONS, LIBERTY LAKE, WA USA ALL RIGHTS RESERVED. INTERNATIONAL COPYRIGHT SECURED.

WINNING THE WEST - TRUMPET 4 - PG. 2

41

SWING IN 4/4

UNISON

44

POW!

50

QUASI ROCK

(NO BREATH)

54

58

66

69

CRESCENDO

74

79

82

TURN PAGE (TIME)

WINNING THE WEST - TRUMPET 4 - PG. 3

84 6 90 7 98

106 2 112 2

114 SWING IN 4/4 122 7 6

128 (NO BREATH) 132 QUASI ROCK 8

140 4 146 **mf**

146 CRESCENDO POCO A POCO **ff**

WINNING THE WEST - TRUMPET 4 - PG. 5

183 7 Pow! 191 QUASI ROCK

194

199

203 UNISON

207 SWING IN 4/4

211

(NO BREATH) 216 QUASI ROCK

219

224

WINNING THE WEST - TRUMPET 4 - PG. 6

227

232

235

240

243

248

WINNING THE WEST - TROMBONE 1 - PG. 2

55 3 58

66 m^p

70 74

Crescendo

Crescendo poco a poco

75

82 ff 6

90 7 98 ff m^f

101

106 2 ff f 2

114 ff f 7 122 6

SWING IN 4/4

ff

TURN PAGE

WINNING THE WEST - TROMBONE 1 - PG. 3

128 (NO BREATH) 132 QUASI ROCK 8

140 *mf* CRESCENDO POCO A POCO *ff*

150

154 158

160

166 LONG FALL 3

175 185 8

191 QUASI ROCK 8 199 4

207 UNISON SWING IN 4/4

SIERRA MUSIC PRESENTS
THE BILL HOLMAN BIG BAND SERIES

WINNING THE WEST

TROMBONE 2

AS RECORDED BY THE BUDDY RICH BIG BAND ("KEEP THE CUSTOMER SATISFIED" CD)

BILL HOLMAN

$\text{♩} = 108$ QUASI ROCK (AND SWING LATER)

8

9

8

17

8

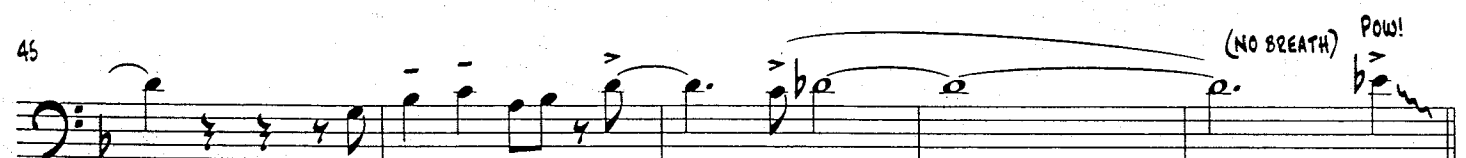
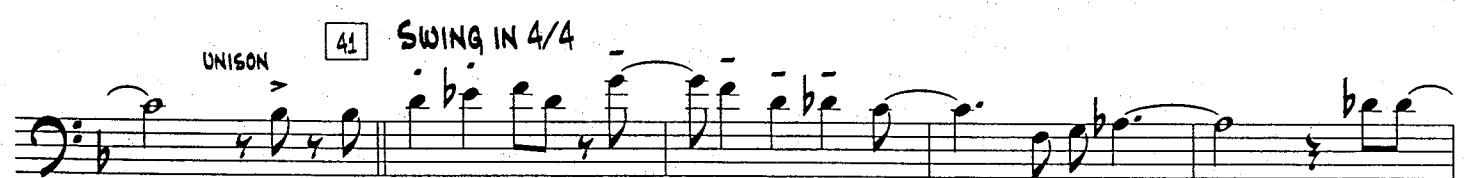
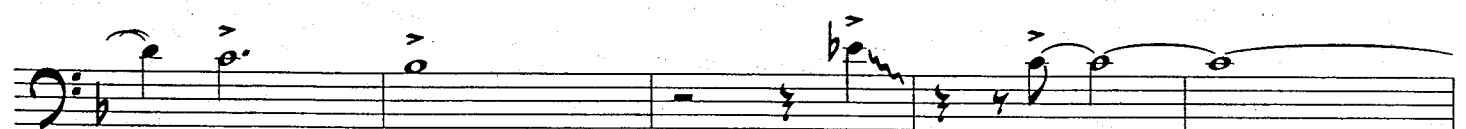
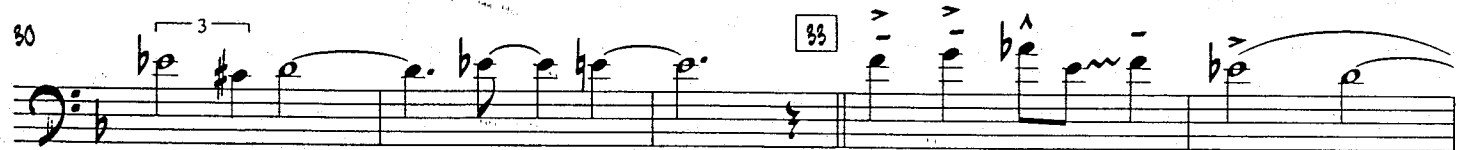

WINNING THE WEST - TROMBONE 2 - PG. 2

55

60

70

74

Crescendo poco a poco

80

82

90

98

101

106

114

SWING IN 4/4

122

ff

TURN PAGE

WINNING THE WEST - TROMBONE 2 - PG. 3

128

QUASI ROCK
8

140

150

154

158

166

175

183

191

QUASI ROCK
8

199

UNISON

207

SWING IN 4/4

WINNING THE WEST - TROMBONE 2 - PG. 4

211

(NO BREATH)

216

QUASI ROCK

(1/2X FEEL)

224

224

226

226

232

232

235

235

240

CRESCENDO POCO A POCO

240

CRESCENDO POCO A POCO

245

248

245

248

2

2

mf

SIERRA MUSIC PRESENTS
THE BILL HOLMAN BIG BAND SERIES

WINNING THE WEST

AS RECORDED BY THE BUDDY RICH BIG BAND ("KEEP THE CUSTOMER SATISFIED" CD)

TROMBONE 3

BILL HOLMAN

$\text{♩} = 108$ QUASI ROCK (AND SWING LATER)

8

9

8

17

8

25

30

41

UNISON

SWING IN 4/4

45

50

QUASI ROCK

WINNING THE WEST - TROMBONE 3 - pg. 2

55

60

70

74

CRESCENDO POCO A POCO

82

90

98

101

106

114

SWING IN 4/4

122

TURN PAGE

WINNING THE WEST - TROMBONE 3 - PG. 3

128 (NO BREATH) 132 QUASI ROCK 8

140 6

150

158 2

161

166 1 LONG FALL 3

175 8 183 8

191 QUASI ROCK 8 199 5

207 SWING IN 4/4

WINNING THE WEST - TROMBONE 3 - PG. 4

211 (NO BREATH)

QUASI ROCK

216 (1/2X FEEL)

221 224

232 *mf*

236 240

CRESCENDO POCO A POCO

248

2

SIERRA MUSIC PRESENTS
THE BILL HOLMAN BIG BAND SERIES

WINNING THE WEST

BASS TROMBONE 4

AS RECORDED BY THE BUDDY RICH BIG BAND ("KEEP THE CUSTOMER SATISFIED" CD)

BILL HOLMAN

$\text{♩} = 108$ QUASI ROCK (AND SWING LATER)

SIERRA MUSIC PRESENTS
THE BILL HOLMAN BIG BAND SERIES

WINNING THE WEST

AS RECORDED BY THE BUDDY RICH BIG BAND ("KEEP THE CUSTOMER SATISFIED" CD)

PIANO

BILL HOLMAN

$\text{♩} = 108$ QUASI ROCK (AND SWING LATER)

F7 (USE THIS OR OTHER RHYTHMS)

5

9

14

25

29

WINNING THE WEST - PIANO - PG. 2

34

41 SWING IN 4/4
8b9

44

50 QUASI ROCK
F7

54

58

66

69

74

WINNING THE WEST - PIANO - PG. 3

79 82

90

94 98

106

109

114 SWING IN 4/4

119 122

WINNING THE WEST - PIANO - pg. 4

124

B13 C13 Db13 D13 Eb13

129

E7+9 F7+9 F7

132 QUASI ROCK

C7

140

B7 Bb7

145

F7+9

CRESCENDO POCO A POCO

150

F7 Bb F7 C7 Bb7 C7

155

C7 Db7 C7 Bb7

158

160

166

1. E9 F9 3 F7+9

WINNING THE WEST - PIANO - PG. 5

2. Eb⁹ F⁹ Eb⁹ C⁹ Bb⁹ Ab⁹ 175 8

183 8 191 QUASI ROCK F7

195 C7 199 Bb7

F7 Eb7

207 SWING IN 4/4 Bb/F F7 Bb9

210 Bb7+5 Eb9 E7+9

216 QUASI ROCK F7

220 C7 224 Bb7

Ab7

WINNING THE WEST - PIANO - PG. 6

232

235

240

245

SIERRA MUSIC PRESENTS
THE BILL HOLMAN BIG BAND SERIES

WINNING THE WEST

AS RECORDED BY THE BUDDY RICH BIG BAND ("KEEP THE CUSTOMER SATISFIED" CD)

GIUITAR

BILL HOLMAN

$\text{♩} = 108$ QUASI ROCK (AND SWING LATER)

6 9 17 21 25 33

F7 C7 Bb7 C7 Bb7

WINNING THE WEST - GUITAR - PG. 2

36

F7 Eb7 Bb F7

41 SWING IN 4/4

45

50 QUASI ROCK

F7 C7

55

Bb7 Ab7 Gb7

58

Bb7 Ab7 Gb7

60

Ab7 Gb7

70

Ab7 A7 Bb7

CRESCENDO

74

B7 C7 C#7+9 D7+9 Eb7+9

CRESCENDO POCO A POCO

Bb7 Bb7+9

ff

WINNING THE WEST - GUITAR - PG. 4

124

B13 C13 Db13 D13 Eb13

129

E7+9 F7+9 F7

132 QUASI ROCK

C7

140

Bb7

145

F7+9

CRESCENDO POCO A POCO ff

150

F7 Bb F7 C7 Bb7 C7

155

C7 Db7 C7 Bb7

158

166

E9 F9 F7+9

3

WINNING THE WEST - GUITAR - PG. 5

2. Eb⁹ F⁹ Eb⁹ C⁹ Bb⁹ Ab⁹ 175 8

188 8 191 QUASI ROCK F7

195 C7 199 Bb7

F7 Eb7

205 Bb F7 207 SWING IN 4/4

212

216 QUASI ROCK F7 C7

221 224 Bb7

WINNING THE WEST - GUITAR - PG. 6

226

232

236

248

SIERRA MUSIC PRESENTS
THE BILL HOLMAN BIG BAND SERIES

WINNING THE WEST

AS RECORDED BY THE BUDDY RICH BIG BAND ("KEEP THE CUSTOMER SATISFIED" CD)

ELECTRIC BASS

BILL HOLMAN

$\text{♩} = 108$ QUASI ROCK (AND SWING LATER)

5

WINNING THE WEST - BASS - PG. 2

33 $Bb7$

Bass line for measures 33-36. Measure 33 is boxed. Chord $Bb7$ is written above the staff. The line consists of eighth notes in a descending pattern.

37 $F7$ $F7$

Bass line for measures 37-40. Chords $F7$ are written above the staff at measures 37 and 39. The line consists of eighth notes in a descending pattern.

41 SWING IN 4/4
 Bb^9 (WALK IN FOUR) $Bb7^{+5}$

Bass line for measures 41-44. Measure 41 is boxed. Chords Bb^9 and $Bb7^{+5}$ are written above the staff. The line consists of quarter notes with a slash through them, indicating a walk in four.

45 Eb^9 $E7^{+9}$

Bass line for measures 45-48. Chords Eb^9 and $E7^{+9}$ are written above the staff. The line consists of quarter notes with a slash through them.

50 QUASI ROCK
 $F7$ AD LIB ON CHORDS (ROOTS & 7THS) $C7$

Bass line for measures 50-54. Measure 50 is boxed. Chords $F7$ and $C7$ are written above the staff. The line consists of eighth notes in a descending pattern.

55 $C7$ 58 $Bb7$

Bass line for measures 55-58. Measures 55 and 58 are boxed. Chords $C7$ and $Bb7$ are written above the staff. The line consists of eighth notes in a descending pattern.

$Ab7$ $Gb7$

Bass line for measures 59-62. Chords $Ab7$ and $Gb7$ are written above the staff. The line consists of eighth notes in a descending pattern.

66 $Ab7$ $Gb7$

Bass line for measures 66-69. Measures 66 and 69 are boxed. Chords $Ab7$ and $Gb7$ are written above the staff. The line consists of eighth notes in a descending pattern.

70 $Ab7$ $A7$
CRESCENDO

Bass line for measures 70-73. Measures 70 and 73 are boxed. Chords $Ab7$ and $A7$ are written above the staff. The line consists of eighth notes in a descending pattern. The word "CRESCENDO" is written below the staff.

WINNING THE WEST - BASS - PG. 3

74

Bb7

B7

AS IS

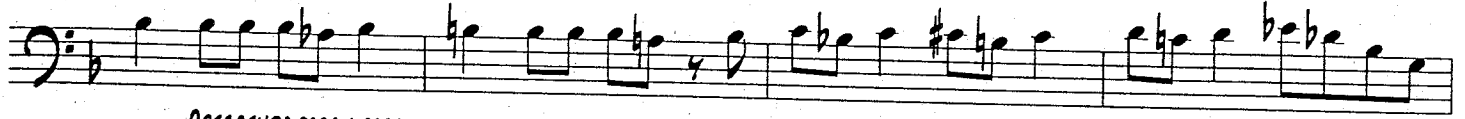

CRESCENDO POCO A POCO

78

82

AD LIB ON CHORDS (ROOTS & 7THS)

C7

87

C7

90

Bb7

98

F7

102

C7

C7

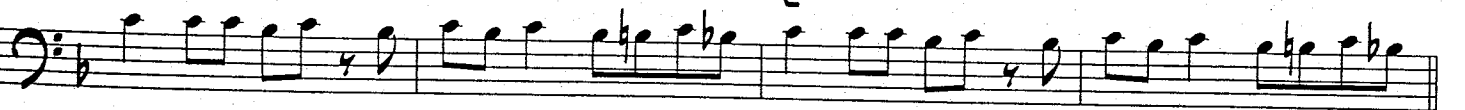

106

Bb7

110

F7

AS IS

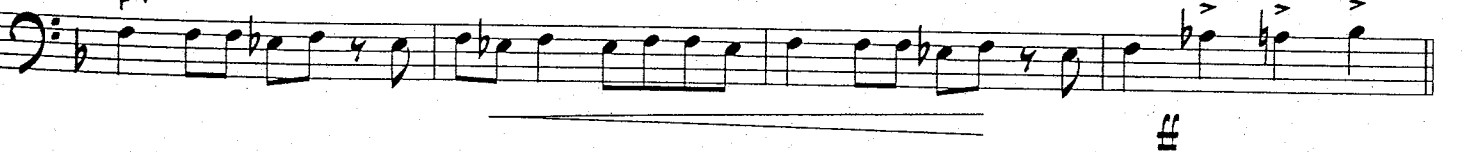

SWING IN 4/4

114

Bb⁹

Bb7⁺⁵₊₉

Eb⁹

119

D7⁺⁵₊₉

Eb⁹

Eb7

Ab13

122

B13

C13

Db13

D13

128

Eb13

E7⁺⁹

F7⁺⁹

132

QUASI ROCK

F7

AD LIB ON CHORDS (ROOTS & 7THS)

C7

137

C7

140

Bb7

146

AS IS

CRESCENDO POLO A POLO

ff

WINNING THE WEST - BASS - PG. 5

150

F7 AS 16

Bb F7

154

C7

158

Bb7

162

166

175

183

191

QUASI ROCK

AD LIB ON CHORUS (ROOTS & 7THS)

F7

C7

196

199

Bb7

207 SWING IN 4/4

207 8b9 8b7+9

211 Eb9 E7+9

QUASI ROCK

216 F7 AD LIB ON CHORDS (ROOTS & 7THS) C7

221 C7 224 Bb7

Ab7 Gb7

232 Ab7 Gb7 mf

236 Ab7 A7 240 Bb7 CRESCENDO CRESCENDO POCO A POCO

B7 AS IS

248 ff 2

SIERRA MUSIC PRESENTS
THE BILL HOLMAN BIG BAND SERIES

WINNING THE WEST

AS RECORDED BY THE BUDDY RICH BIG BAND ("KEEP THE CUSTOMER SATISFIED" CD)

BILL HOLMAN

DRUMS (SOLO)

$\text{♩} = 108$ QUASI ROCK (AND SWING LATER)

HI-HAT ROCK

WINNING THE WEST - DRUMS - pg. 2

33

41 SWING IN 4/4

50 QUASI ROCK

50

66

74

WINNING THE WEST - DRUMS - pg. 3

SOLO

82

FILL

90

98

106

114

SWING IN 4/4

WINNING THE WEST - DRUMS - PG. 4

CRESCENDO POCO A POCO

175 SOLO

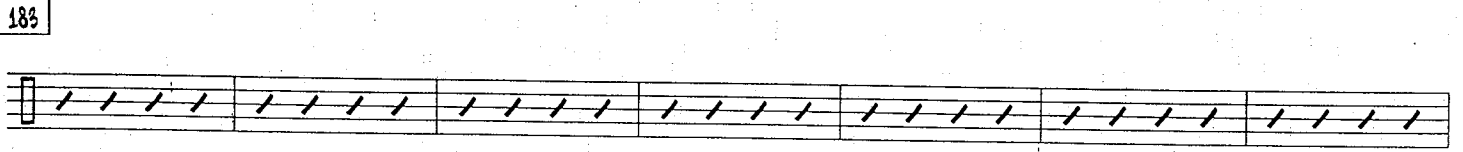
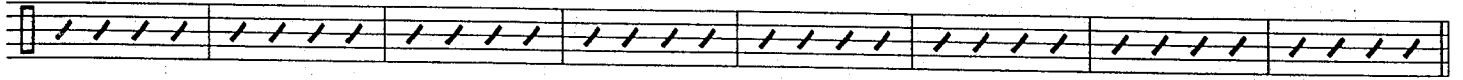

QUASI ROCK

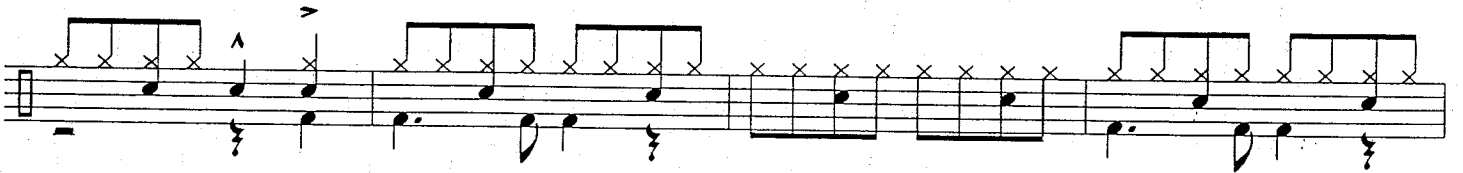

199

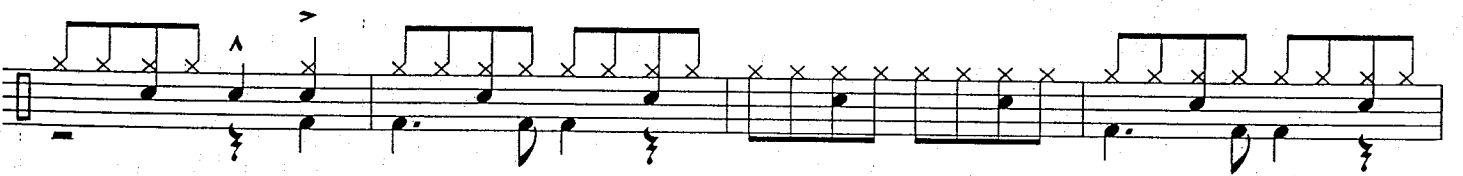
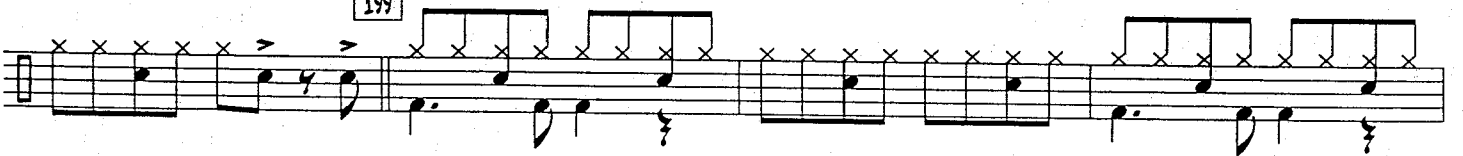

207 SWING IN 4/4

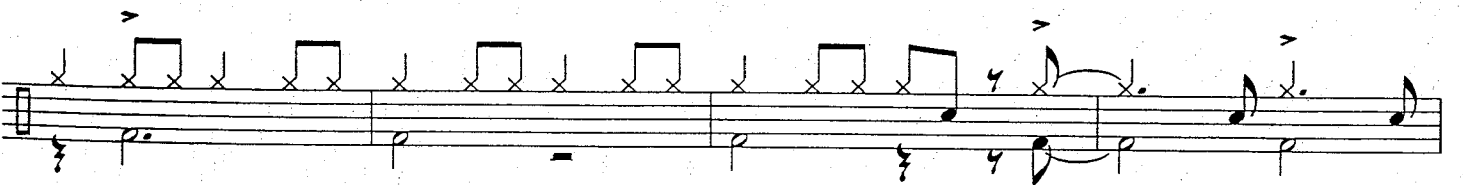
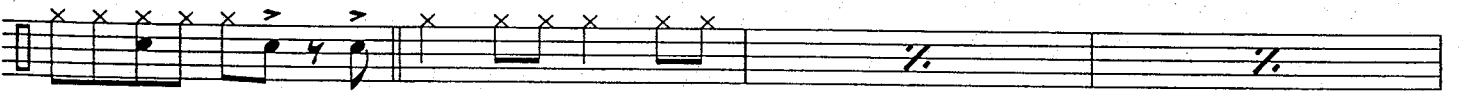

QUASI ROCK

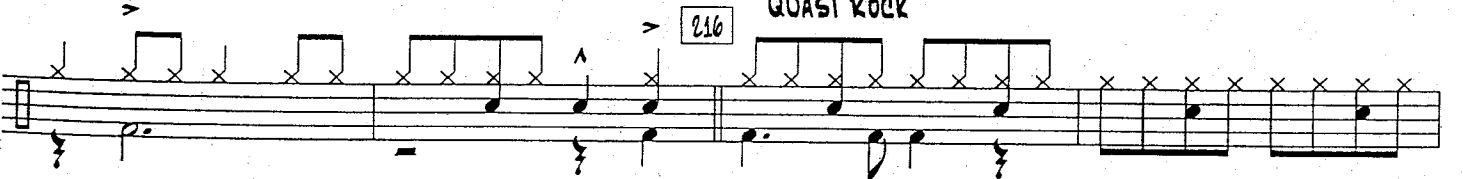

WINNING THE WEST - DRUMS - PG. 6

224

232

240

FILL

SOLO

248

SOLO

mf